

Continuum of Care Coverage

Percentage of those in need receiving coverage of key interventions across the continuum of care

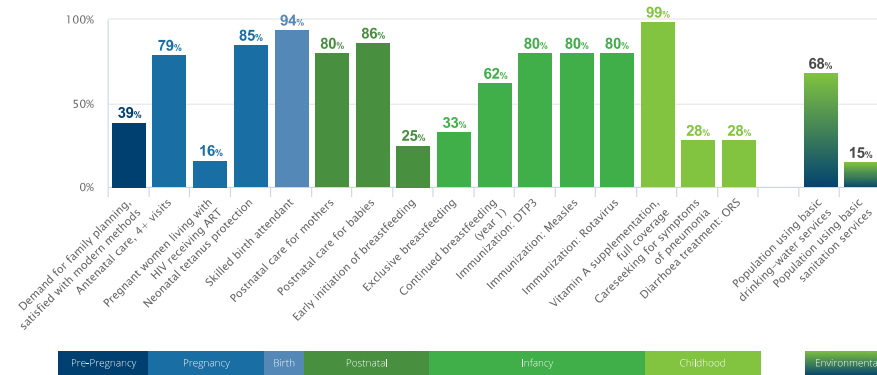

Equity

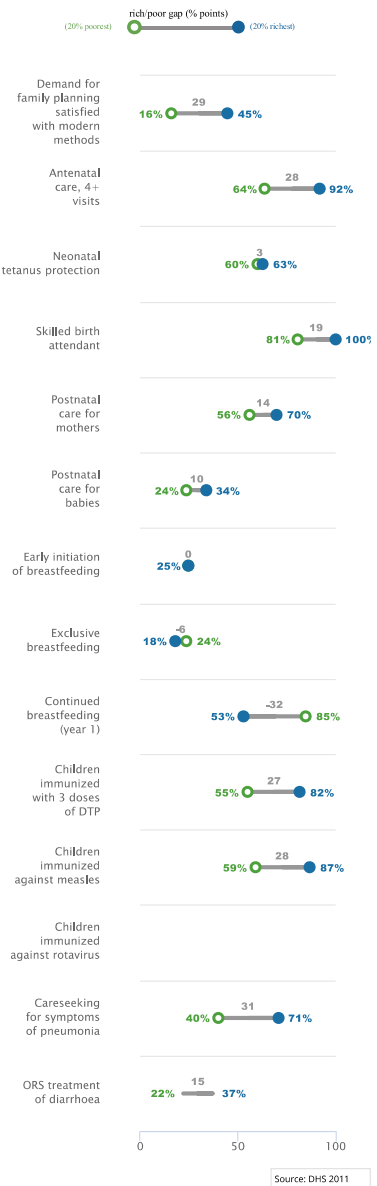

Maternal & Newborn Health

Pregnancy and Delivery Care

Percent women aged 15-49 years with:

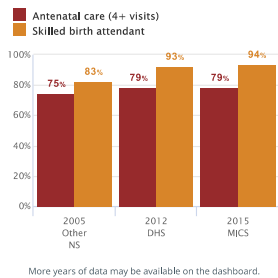

More years of data may be available on the dashboard.

Adolescent Reproductive and Maternal Health

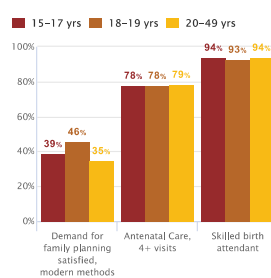

Additional Maternal and Neonatal Health Interventions

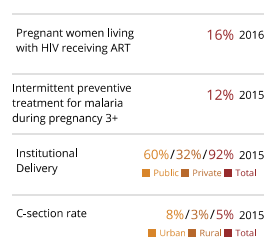

Women's & Children's Nutrition

Essential Nutrition Indicators

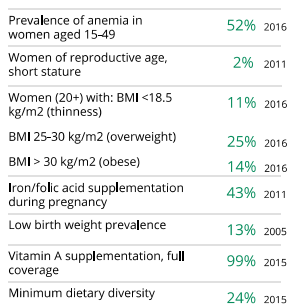

Child Nutritional Status

Percent children under 5 with moderate and severe:

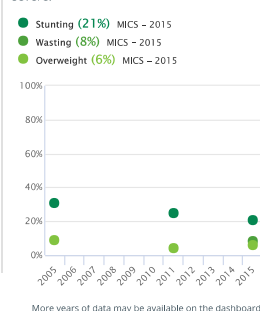

Breastfeeding Practices

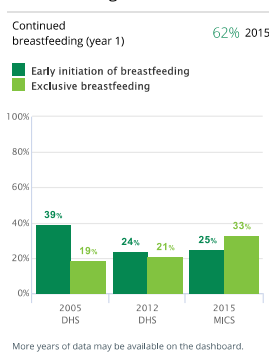

Demographics

Maternal Mortality Ratio

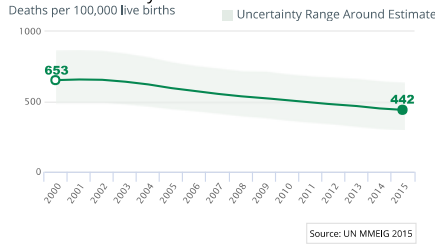

Neonatal & Under-five Mortality Rate

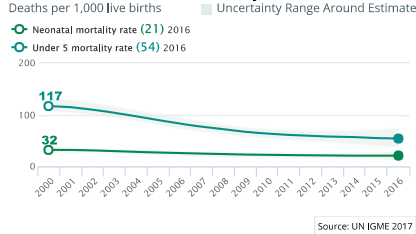

Causes of Maternal Death - 2014

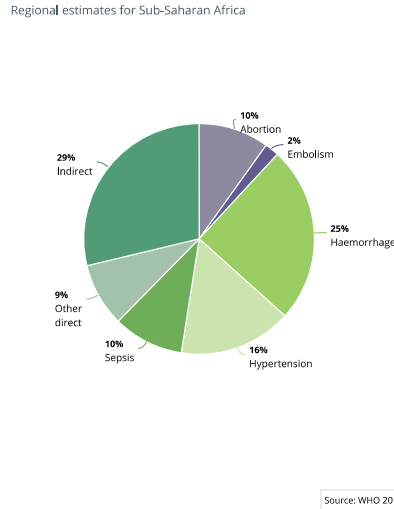

Causes of Death Under-Five - 2015

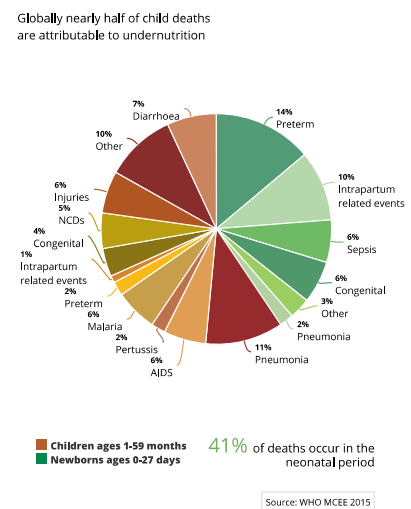

Child Health

Immunization

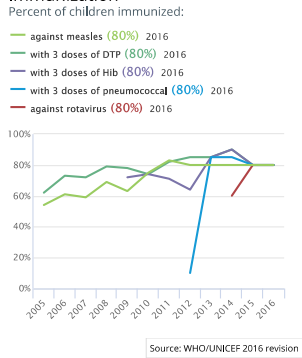

Pneumonia Treatment

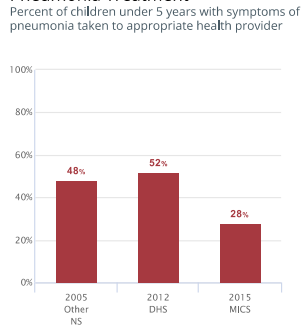

Diarrhoeal Disease Treatment

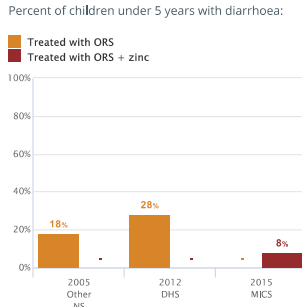

Malaria Prevention & Treatment

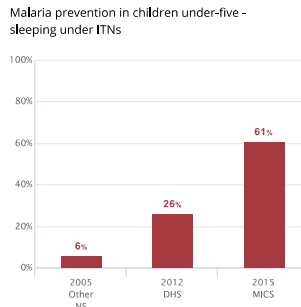

Malaria diagnostics in children under-five: 30% 2015

Population sleeping under ITN or sleeping in a house sprayed by IRS: 26% 2012

Environmental

Water, Sanitation & Hygiene

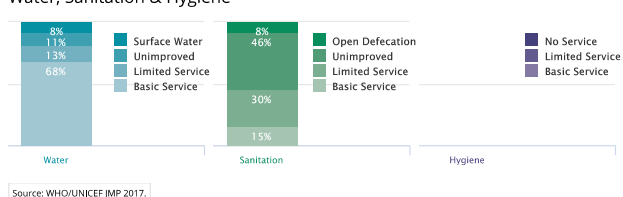

Policies, Systems & Financing

Legislative Policies

Family planning for adolescents without spousal or parental consent	No
Legal status of abortion	<input checked="" type="checkbox"/> to save a woman's life <input checked="" type="checkbox"/> to preserve physical health <input checked="" type="checkbox"/> to preserve mental health <input checked="" type="checkbox"/> for economic & social reason <input checked="" type="checkbox"/> on request <input checked="" type="checkbox"/> in case of rape or incest <input checked="" type="checkbox"/> in case of foetal impairment
Maternity protection (Convention 183)	No
International code of marketing of breastmilk substitutes	No
Legislation on food fortification	<input checked="" type="checkbox"/> Wheat (Mandatory) <input checked="" type="checkbox"/> Maize (No fortification) <input checked="" type="checkbox"/> Rice (No fortification)
Governance	<input checked="" type="checkbox"/> Costed national implementation plan(s) for maternal, newborn and child health available (Maternal) <input checked="" type="checkbox"/> Maternal Death Review 2014 (Maternal, Newborn, Child)
<input checked="" type="checkbox"/> A national policy to notify all maternal deaths <input checked="" type="checkbox"/> A national policy to review all maternal deaths <input checked="" type="checkbox"/> A national maternal death review committee <input checked="" type="checkbox"/> A subnational maternal death review committee <input checked="" type="checkbox"/> Both national and subnational maternal death review committees <input checked="" type="checkbox"/> At least biannual meetings of the national maternal death review committee	<input checked="" type="checkbox"/> <input checked="" type="checkbox"/> <input checked="" type="checkbox"/> <input checked="" type="checkbox"/> <input checked="" type="checkbox"/> <input checked="" type="checkbox"/>

Civil society involvement in review of national maternal, newborn and child health programs	No Data
Financing	
Total expenditure on health, per capita	162 2014
Government expenditure on health, per capita	132 2014
Out of pocket expenditure as % of total expenditure on health	18% 2014
General government expenditure on health as % of total government expenditure	9% 2014
ODA to RMNCH (US\$)	Total: \$13 M 2015 Per capita: \$3 2015

Service Delivery

Life Saving Commodities in Essential Medicine List:	
Reproductive Health	0
Maternal Health	3
Newborn Health	2
Child Health	3
National availability of functional Emergency Obstetric Care (% of recommended minimum)	87% 2016
Density of skilled health professionals (per 10,000 population)	10.5 2007
Midwives authorized for specific tasks	<input checked="" type="checkbox"/> Parenteral antibiotics <input checked="" type="checkbox"/> Parenteral oxytocin <input checked="" type="checkbox"/> Parenteral anti-coagulants <input checked="" type="checkbox"/> Manual removal of placenta <input checked="" type="checkbox"/> Removal of retained products of conception <input checked="" type="checkbox"/> Assisted vaginal delivery <input checked="" type="checkbox"/> Newborn resuscitation